

CPCS – SystmOne pre activity tasks

Task 1 – Add pharmacy contact details to address book

In order to be able to send the referrals by email, the pharmacy details need to be added to your organisation address book in SystmOne. A staff member with System Administrator and Template Manager access rights will be able to do this. The spreadsheet contains all the pharmacies information.



Pharmacy NHS Email
List.pdf

1. Log on to SystemOne, click on Set Up, Referrals and Letter, Address Book

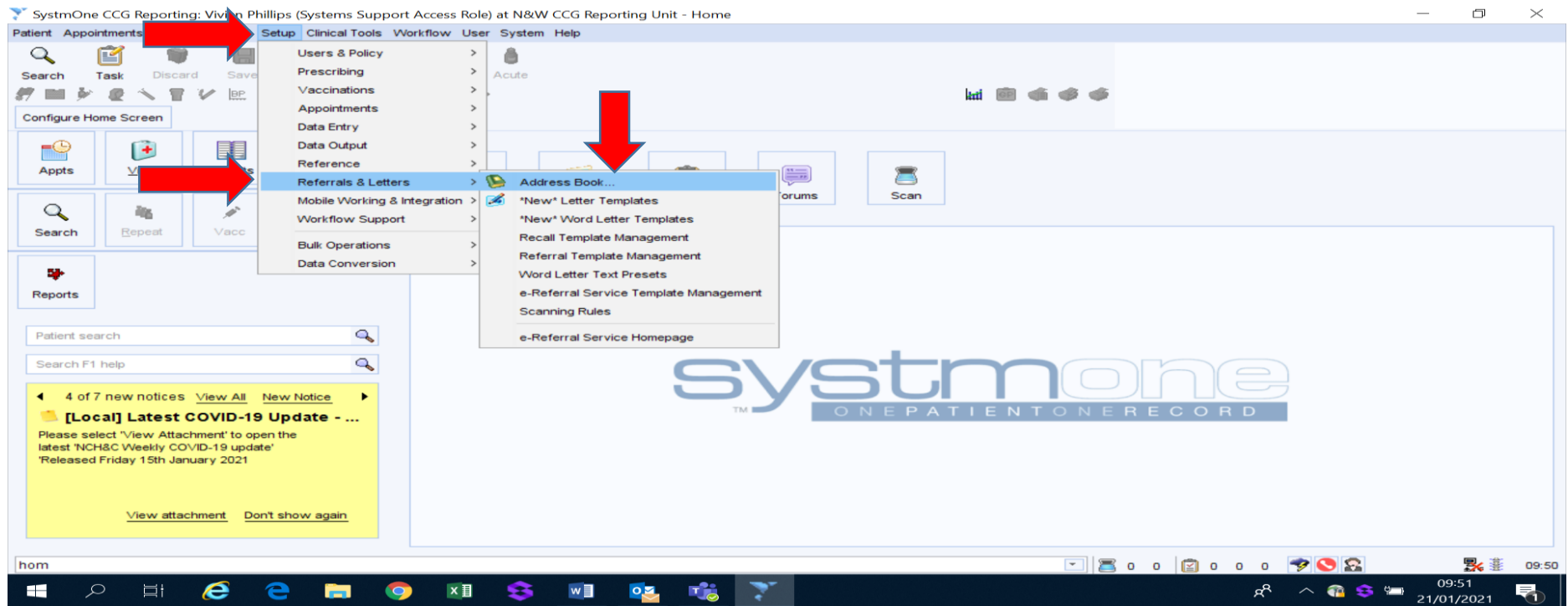

With thanks to Norfolk & Waveney CCG

2. To create a folder for Pharmacies, highlight Organisation Contacts, right click and select New Place

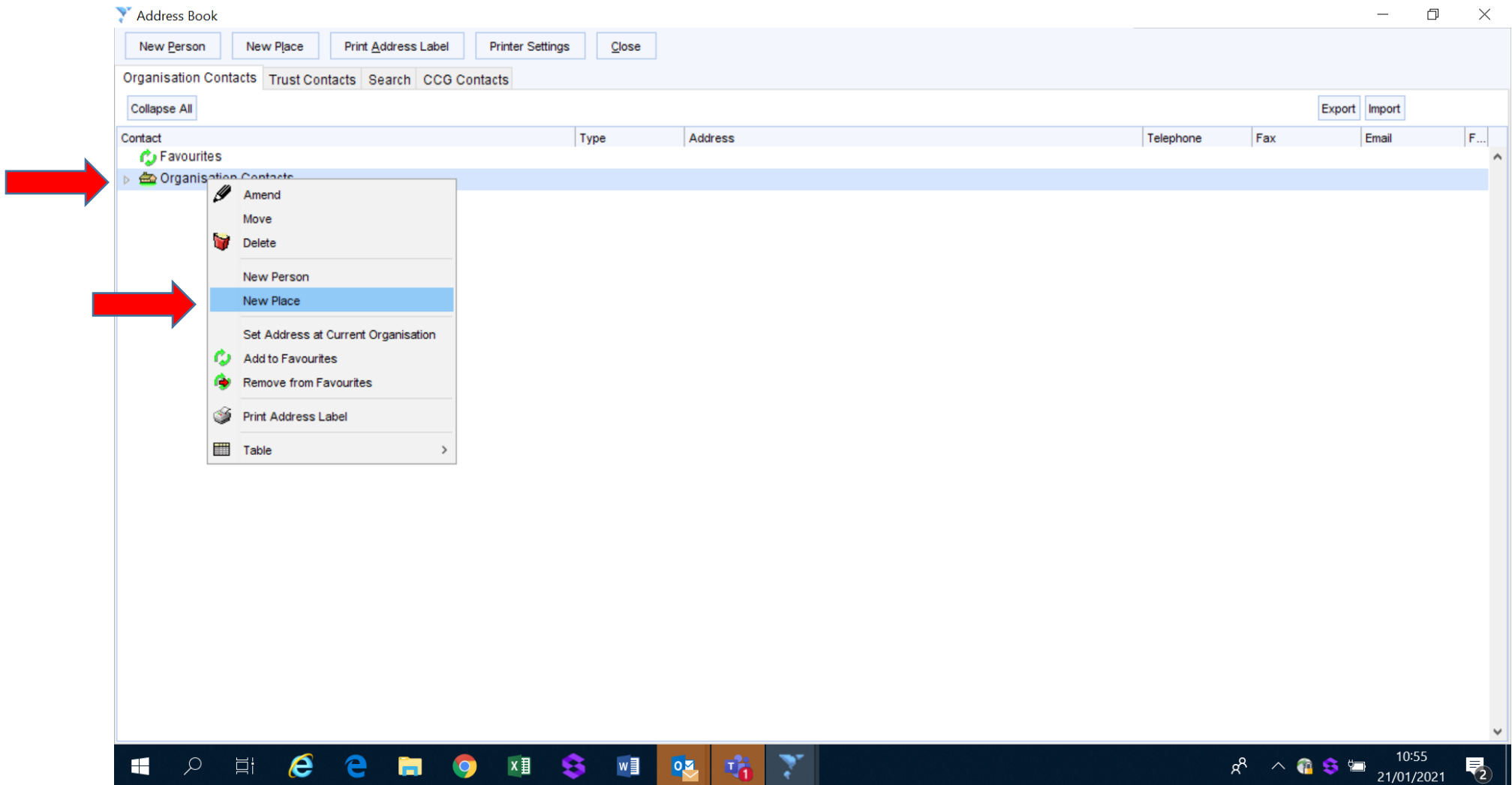

With thanks to Norfolk & Waveney CCG

3. In Place Name type Pharmacies, Contact type - select Pharmacy from the drop down list

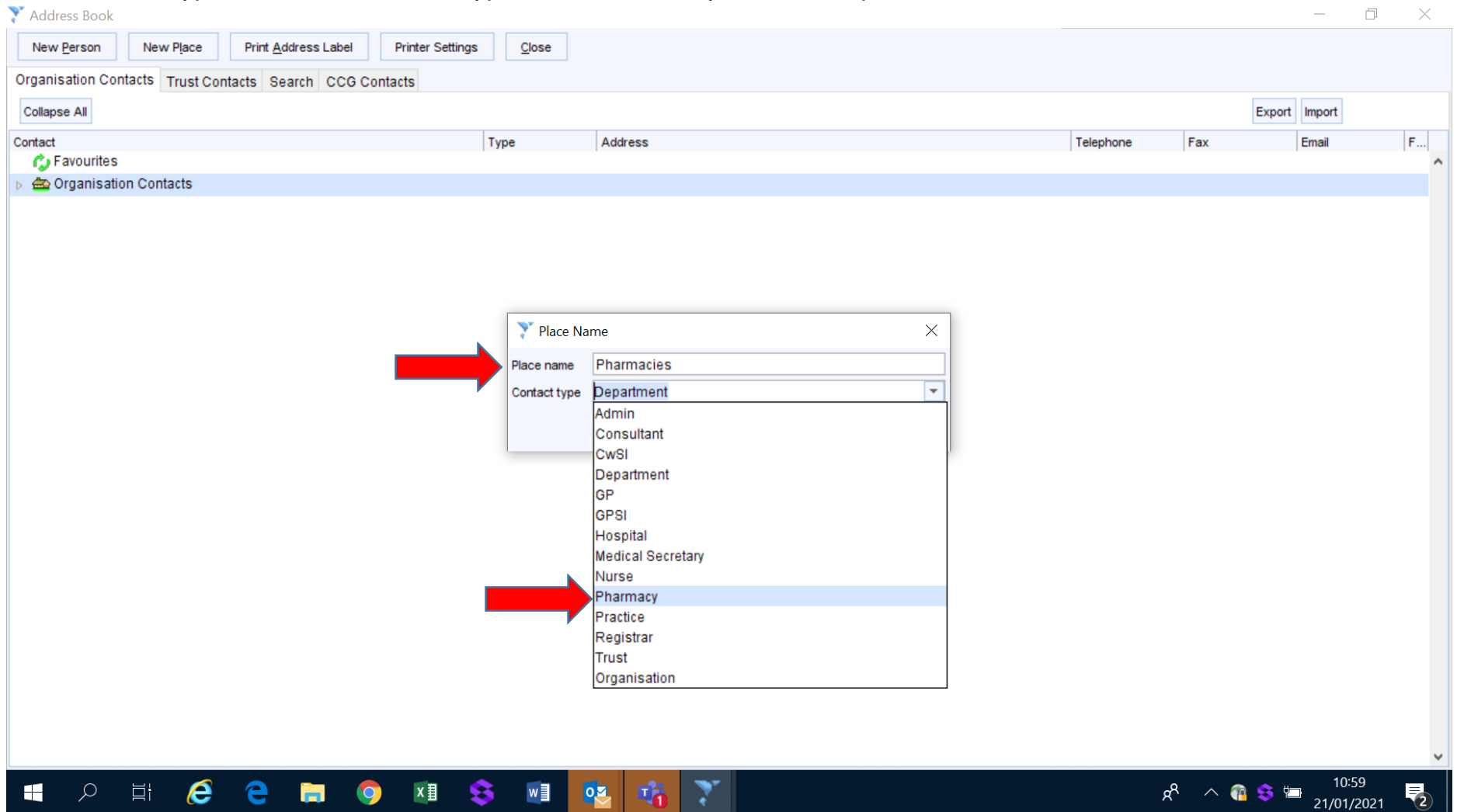

4. Click OK

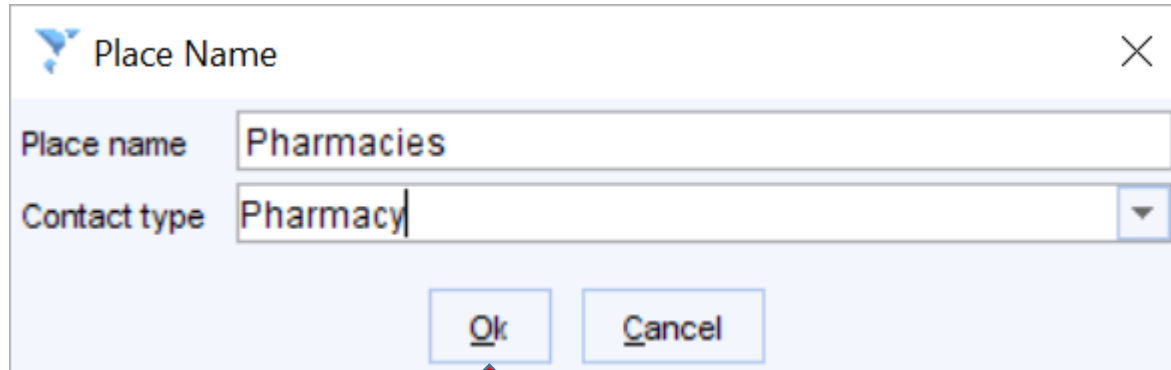

A screenshot of a software dialog box titled "Place Name". The dialog box has a close button (X) in the top right corner. It contains two input fields: "Place name" with the text "Pharmacies" and "Contact type" with a dropdown menu showing "Pharmacy". At the bottom, there are two buttons: "Ok" and "Cancel". A red arrow points to the "Ok" button.

5. Under Organisation Type, select Community Pharmacy from the drop down list

The image shows a software dialog box titled "New Address Book Entry". The "Organisation / Department" field contains the text "Pharmacies". The "Organisation type" dropdown menu is open, displaying a list of medical and healthcare categories. The "Community Pharmacy" option is highlighted with a blue background. Two red arrows are overlaid on the image: one points to the "Organisation type" dropdown, and the other points to the "Community Pharmacy" option in the list. The list includes the following items: Clinical Oncology, Clinical Pharmacology, Clinical Physiology, Colorectal Surgery, Community Healthcare Clinic, Community Hospital, Community Medicine, Community Pharmacy, Community Primary Care Clinic, Community Services, Constabulary, Courts, Custody Suite, Dental Medical Specialities, Dermatology, Diabetic Medicine, Diagnostic Treatment Centre, Dietetics, District Nurse Group, District Nurse Practice, Drug Dependency Unit, Endocrinology, ENT, and Family Planning. At the bottom of the dialog box are "Ok" and "Cancel" buttons.

| | |
|---------------------------|--------------------|
| Organisation / Department | Pharmacies |
| Organisation type | Community Pharmacy |
| Address | |
| Telephone | |
| Fax | |
| Email | |
| Contact type | |
| ID | |
| CQC ID | |
| Speciality | |
| Default referral method | |
| Notes | |

6. Contact type – Select Pharmacy from drop down list

New Address Book Entry

Organisation / Department: Pharmacies

Organisation type: Community Pharmacy

Address

House name:

Road:

Locality:

Town:

County:

Postcode: Find Add Map

Telephone:

Fax:

Email:

Contact type: Department

ID: Admin

CQC ID: Consultant

Speciality: CwSI

Default referral method: Department

Notes: GP

Medical Secretary: GPSI

Nurse: Hospital



Pharmacy: Medical Secretary

Practice: Nurse

Registered: Pharmacy

Specialist: Practice

Specialist: Registered



7. Click Ok

The image shows a software window titled "New Address Book Entry" with a close button (X) in the top right corner. The form is organized into several sections:

- Organisation / Department:** A text field containing "Pharmacies".
- Organisation type:** A dropdown menu set to "Community Pharmacy".
- Address:** A section with multiple input fields: "House name", "Road" (with a small secondary field), "Locality", "Town", "County", and "Postcode". To the right of the "Postcode" field are three buttons: "Find", "Add", and "Map".
- Telephone:** A text field.
- Fax:** A text field.
- Email:** A text field.
- Contact type:** A dropdown menu set to "Pharmacy".
- ID:** A text field.
- GMC Number:** A dropdown menu.
- CQC ID:** A text field.
- Speciality:** A text field containing "R X".
- Default referral method:** A dropdown menu.
- Notes:** A large text area.

At the bottom of the form are two buttons: "Ok" and "Cancel". A large red arrow points directly to the "Ok" button.

8. A new folder will be visible called Pharmacies

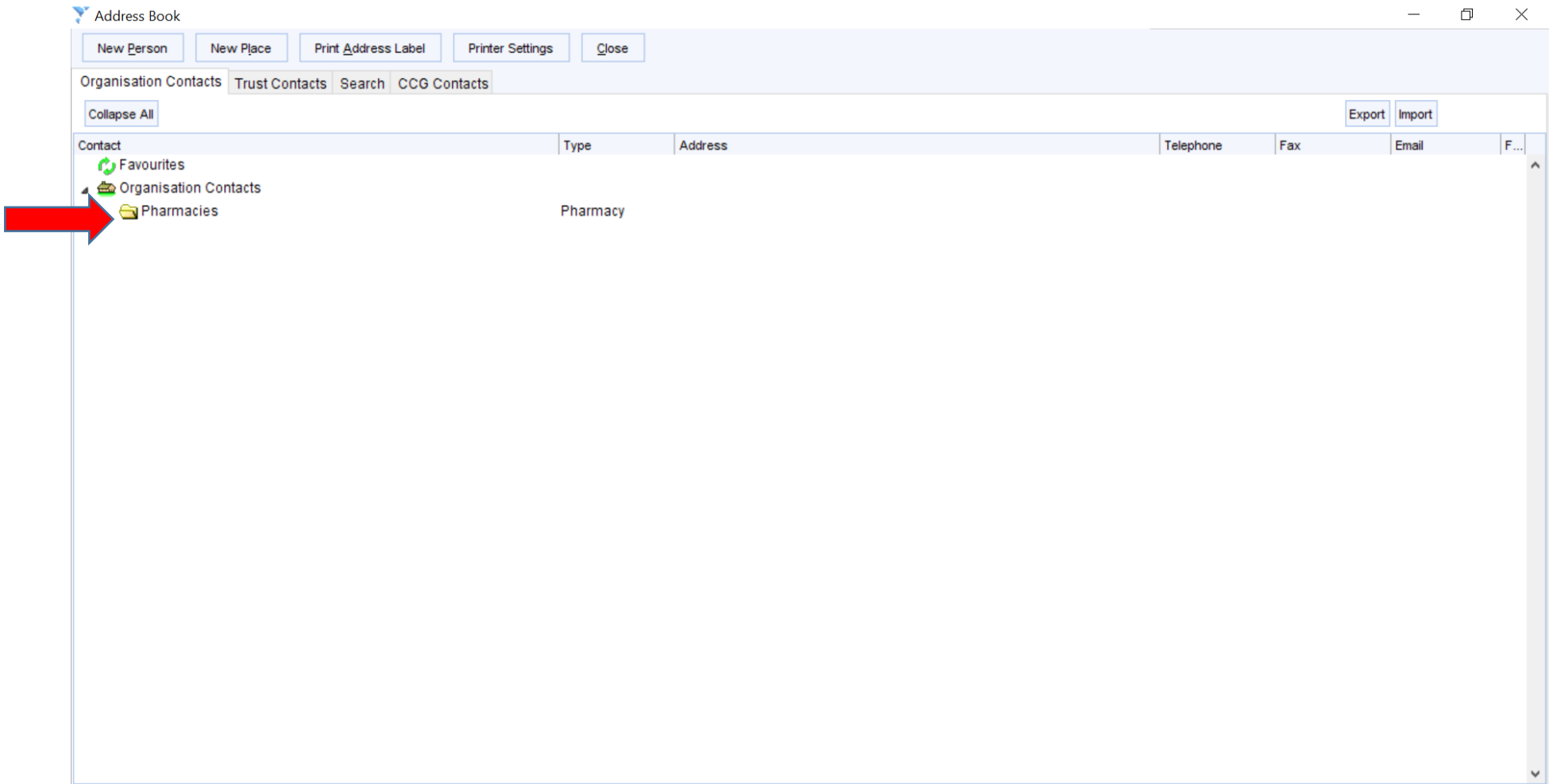

Adding Pharmacy details to the Pharmacies folder

9. Highlight the folder, right click and select New Place

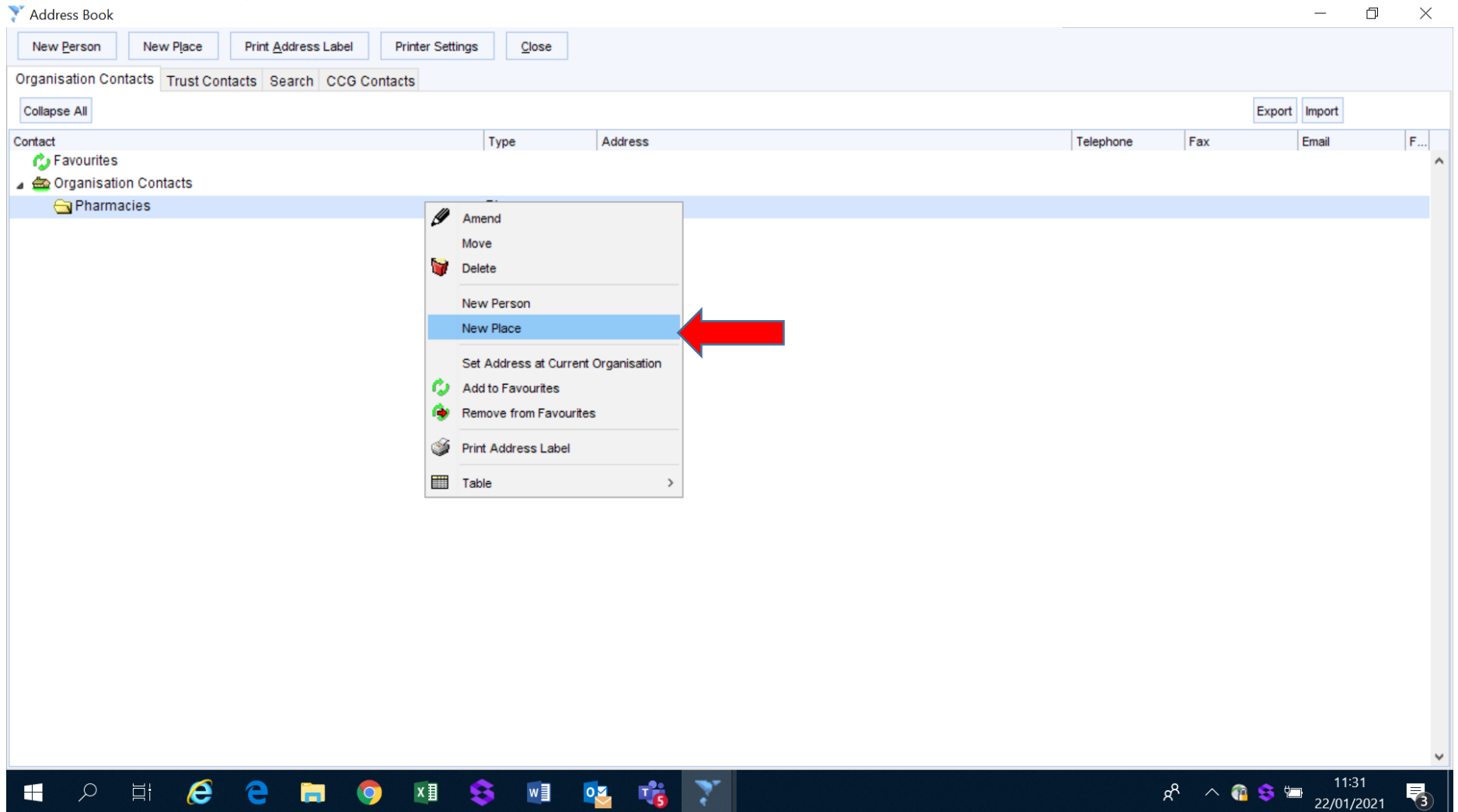

10. Enter the name of the pharmacy and select Pharmacy from the Contact type drop down list.

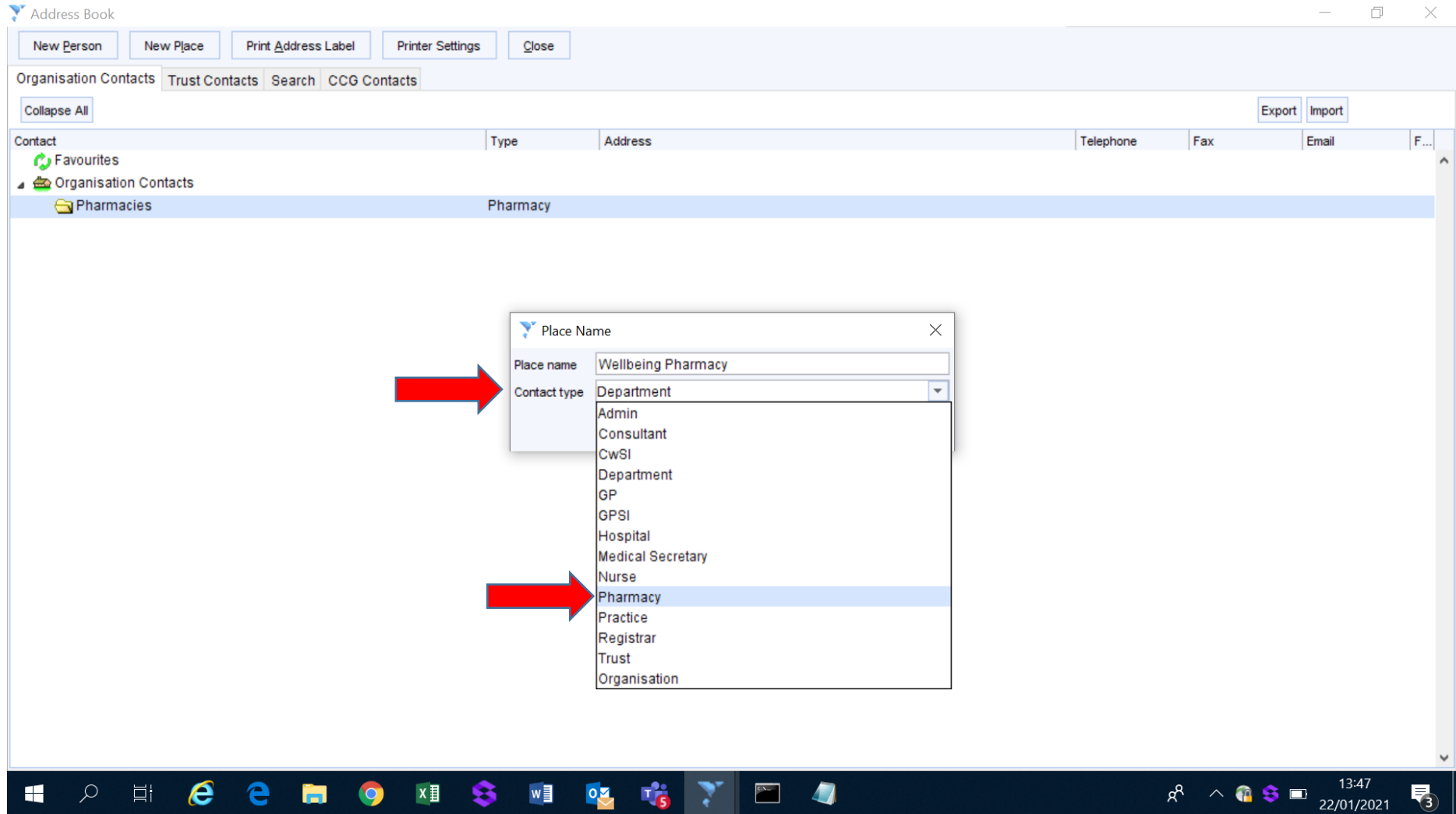

11. Click ok

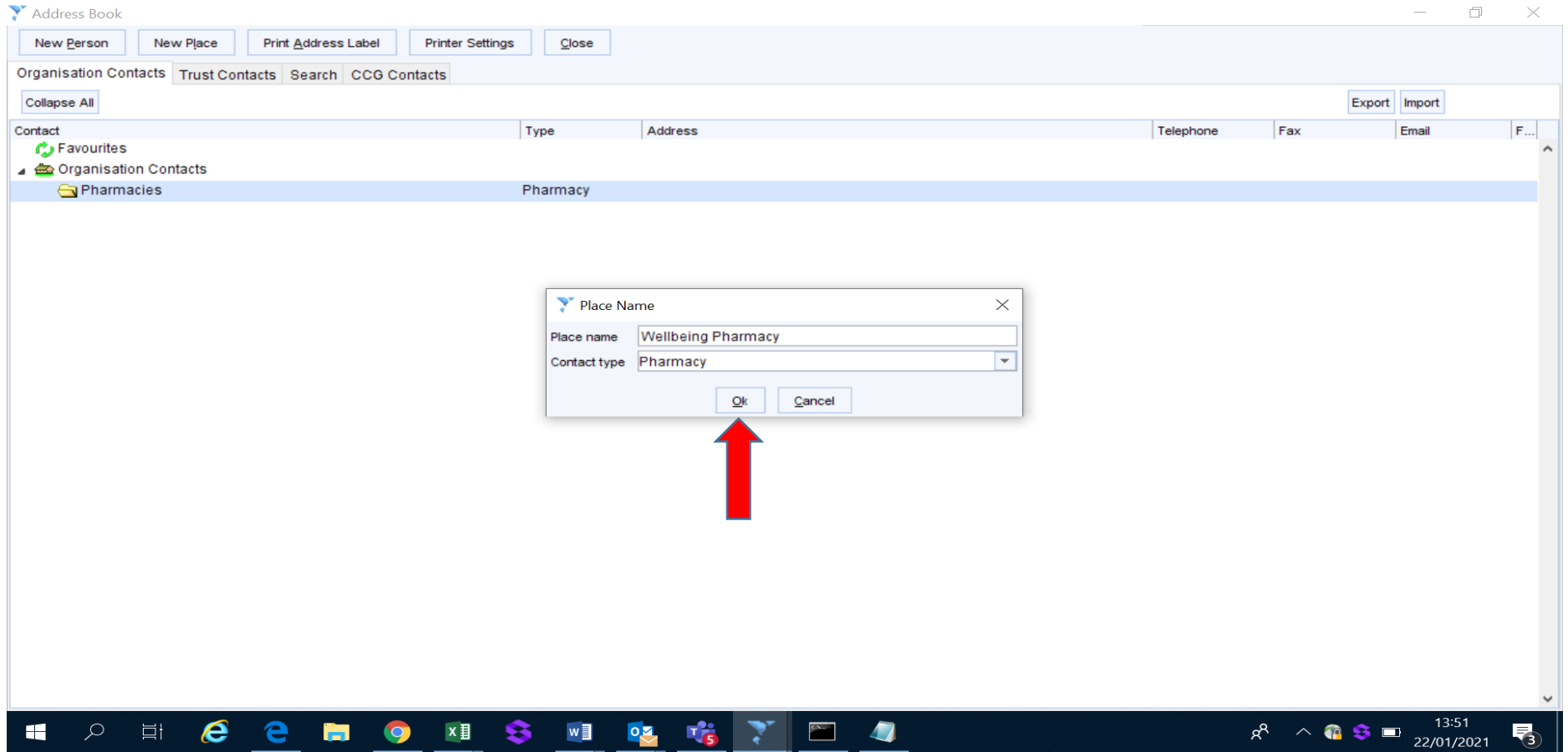

12. Click on Organisation type and select Community Pharmacy from the drop down list

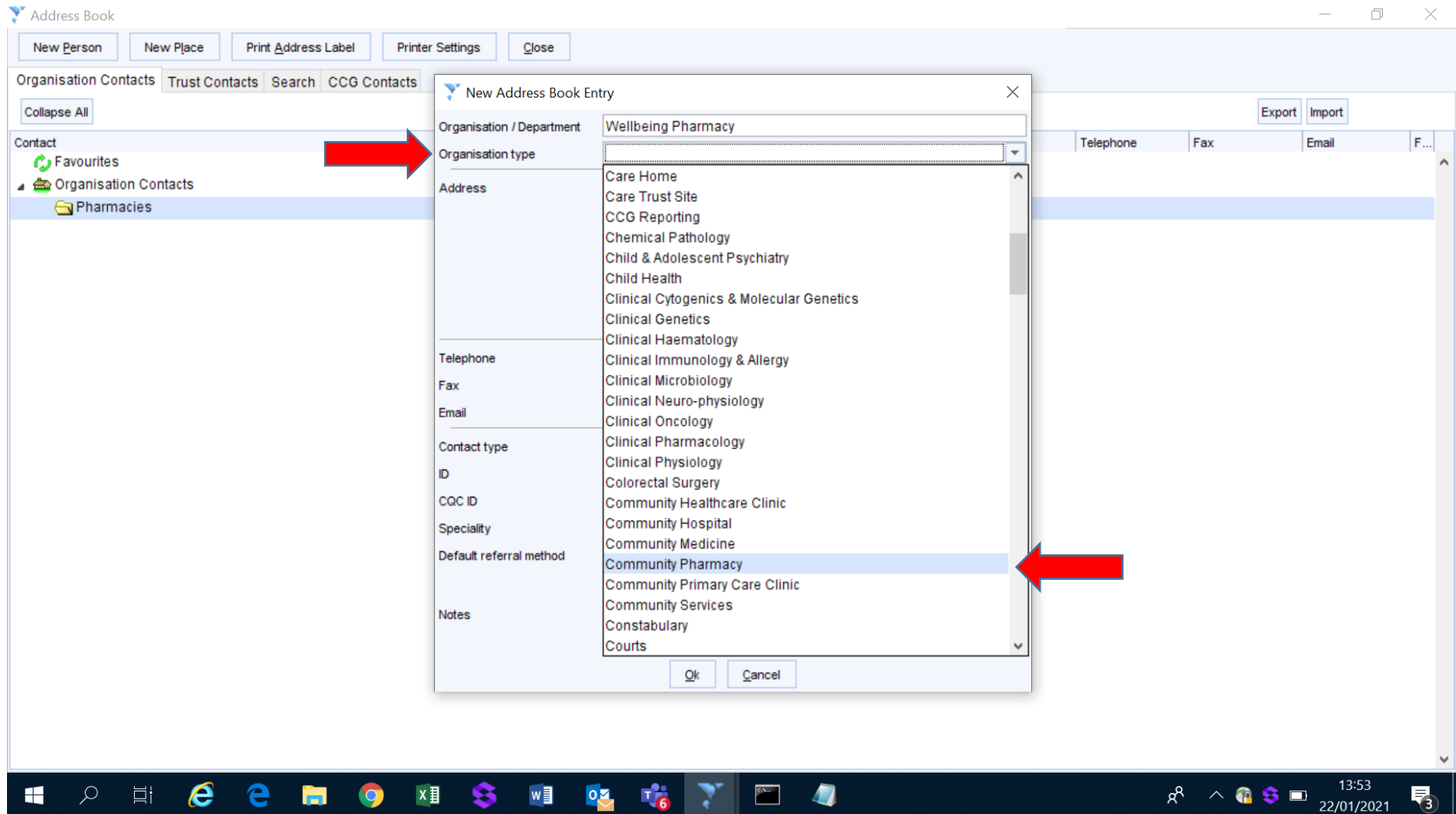

With thanks to Norfolk & Waveney CCG

13. Enter the postcode of the pharmacy and click find

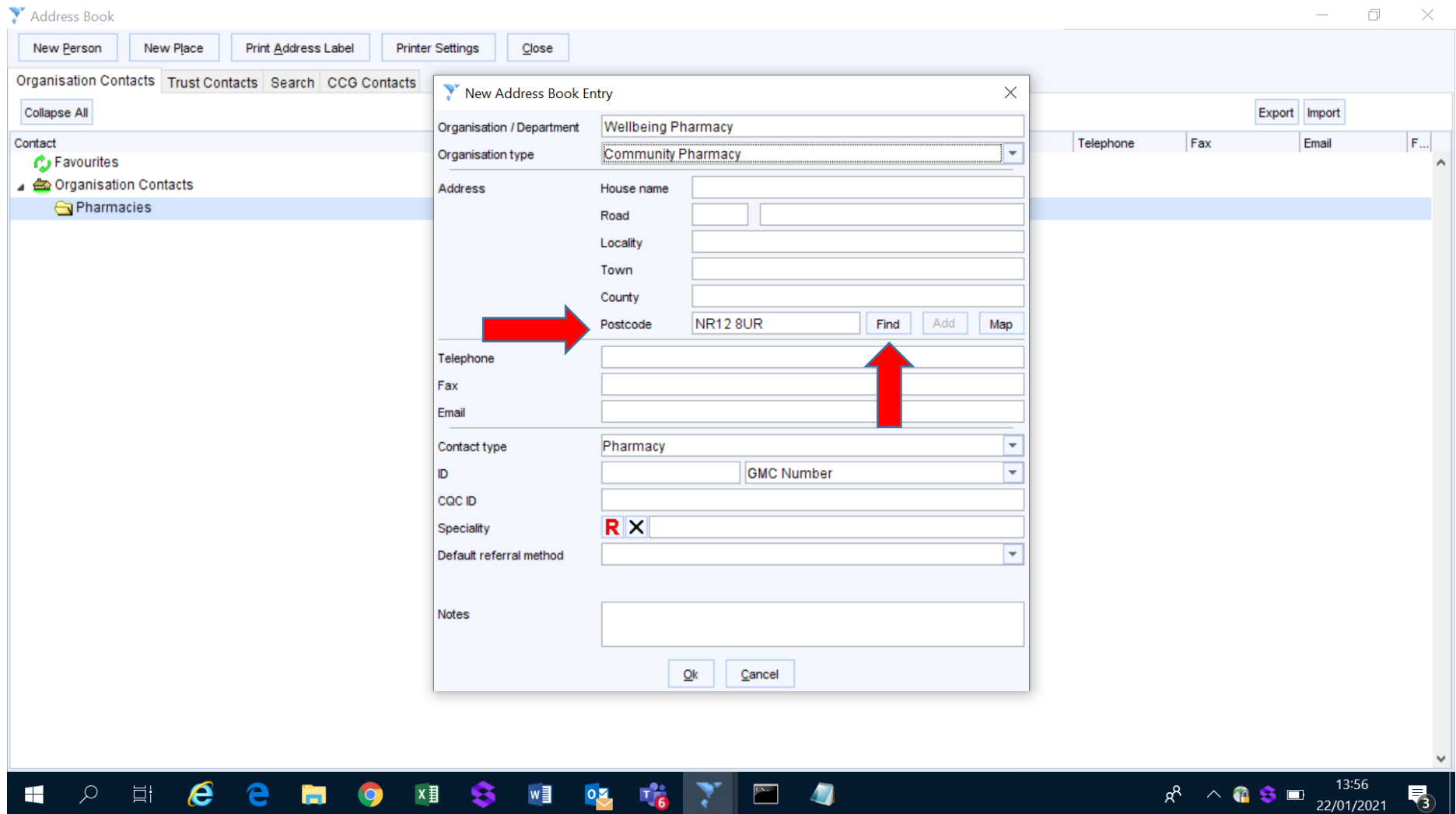

14. The form will then populate with the pharmacy's details

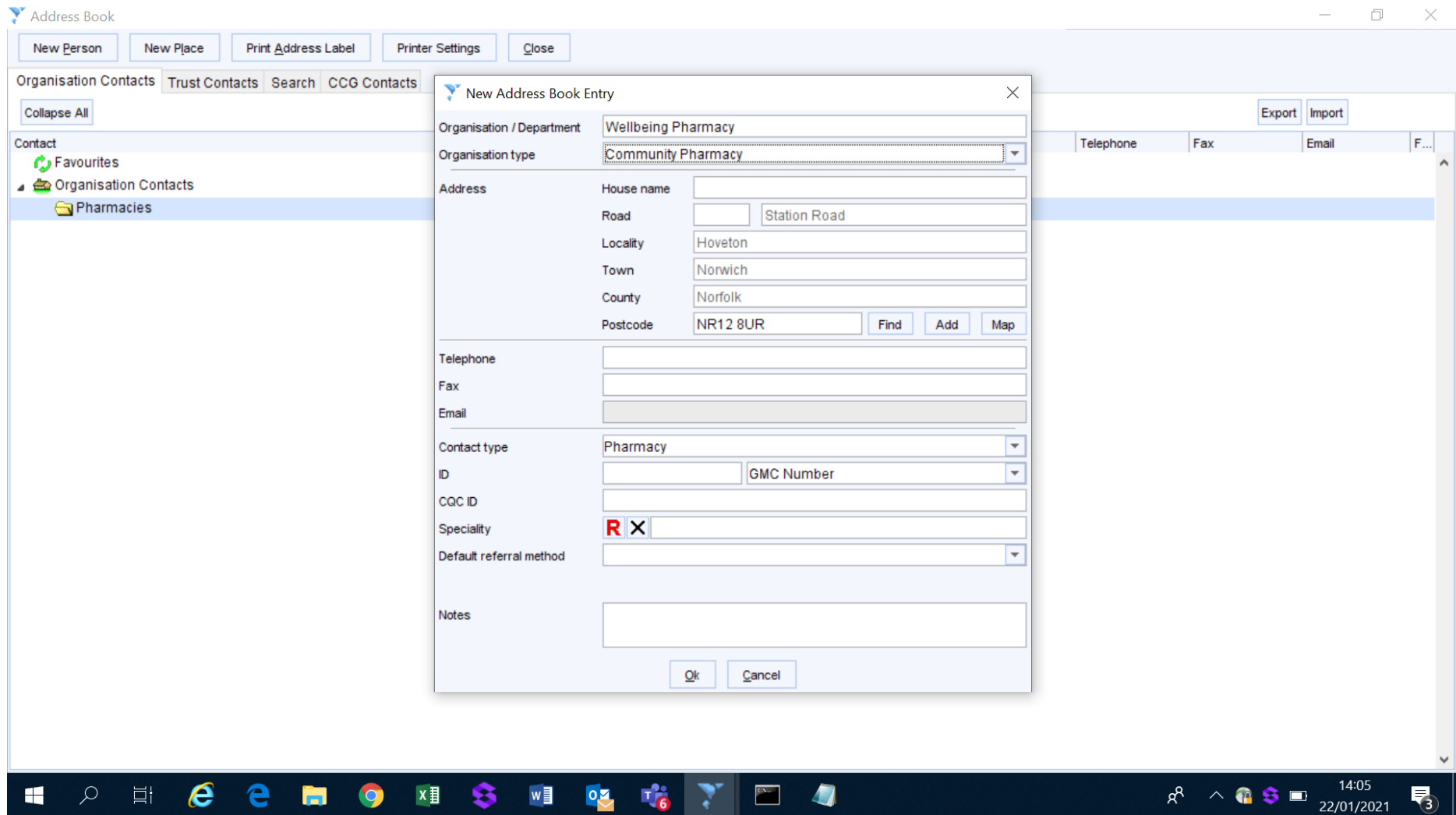

15. Use the details in the spreadsheet to copy and paste the pharmacy's telephone number and email address. Click ok

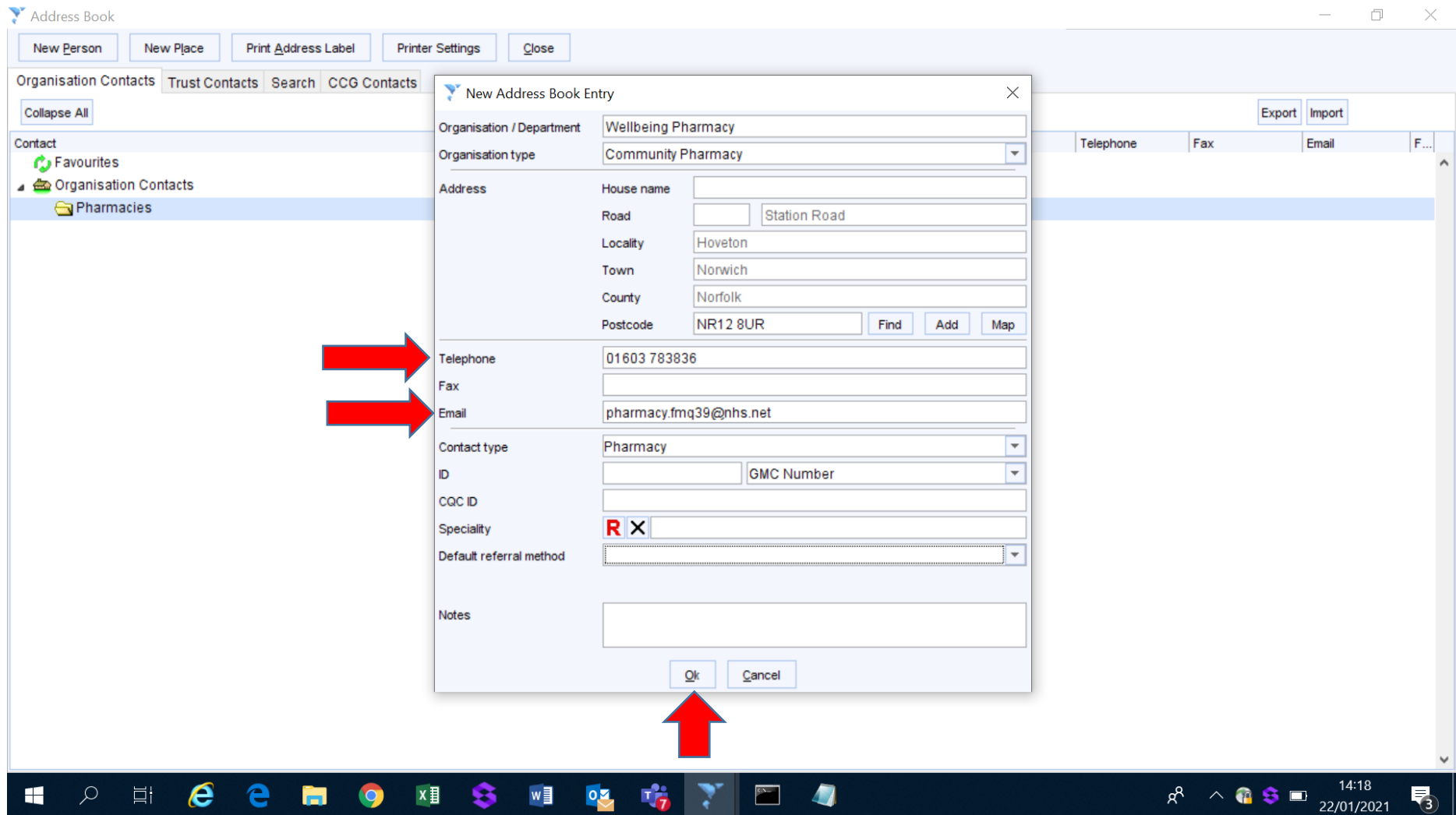

16. You should now be able to see the Pharmacy details within the Pharmacy folder

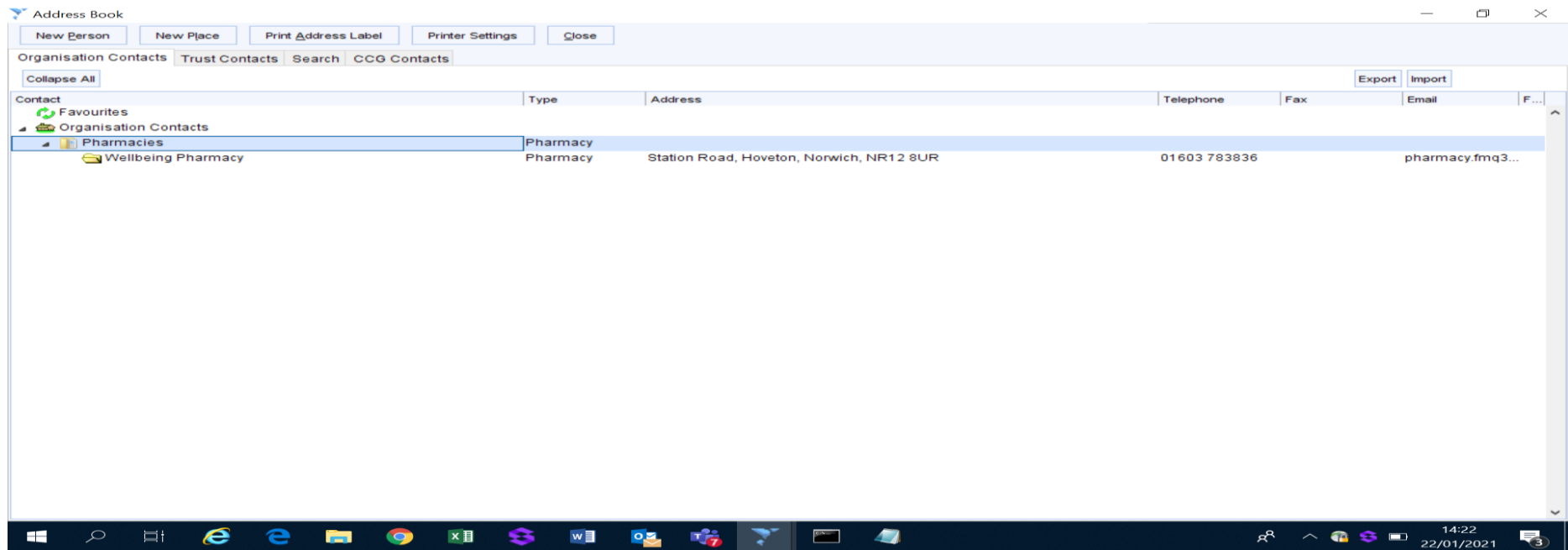

Repeat steps 9 to 16 for all required pharmacy entries

| Org. code | Trading Name | Address line 1 | Address line 2 | Address line 3 | Town | County | Postcode | Telephone # | NHS.net Email |
|-----------|----------------------------|---------------------------|--------------------------|------------------|--------------------|---------|----------|---------------|--|
| FMQ39 | Wellbeing Pharmacy | Station Road | | | Hoveton | Norfolk | NR12 8UR | 01603 783 836 | pharmacy.fmq39@nhs.net |
| FF277 | Alan Stockley & Co Ltd | 37-39 Lynn Road | | | Snettisham | Norfolk | PE31 7LR | 01485 541 230 | pharmacy.ff277@nhs.net |
| FRW01 | Asda Pharmacy | Drayton High Road | | Hellesdon | Norwich | Norfolk | NR6 5DT | 01603 787 384 | pharmacy.frw01@nhs.net |
| FLF58 | Asda Pharmacy | Acle New Road | | Vauxhall | Great Yarmouth | Norfolk | NR30 1SF | 01493 843 900 | pharmacy.flf58@nhs.net |
| FYE70 | Beechcroft Pharmacy | Beechcroft Surgery | 23 Beechcroft | New Costessey | Norwich | Norfolk | NR5 0RS | 01603 749 222 | pharmacy.fye70@nhs.net |
| FEY12 | Clock Pharmacy | 1 Gayton Road | | Gaywood | King's Lynn | Norfolk | PE30 4EA | 01553 774 716 | pharmacy.fey12@nhs.net |
| FFW07 | Coastal Pharmacy | 17 High Street | | | Mundesley-On-Sea | Norfolk | NR11 8LH | 01263 720 585 | pharmacy.ffw07@nhs.net |
| FLW94 | Coltishall Pharmacy | 30 High Street | | Coltishall | Norwich | Norfolk | NR12 7AA | 01603 736 784 | pharmacy.flw94@nhs.net |
| FDK20 | Costessey Pharmacy | 192 Norwich Road | | New Costessey | Norwich | Norfolk | NR5 0EX | 01603 746 400 | pharmacy.fdk20@nhs.net |
| FJH12 | Cromer Pharmacy | Cromer Medical Centre, | Cabbell Park, | Mill Road, | Cromer | Norfolk | NR27 0GB | 01263 513 148 | pharmacy.fjh12@nhs.net |
| FXG09 | David Jagger Ltd | 5-7 Staithe Street | | | Wells-Next-The-Sea | Norfolk | NR23 1AG | 01328 710 239 | pharmacy.fxg09@nhs.net |
| FAW63 | Day Lewis Pharmacy | Community Health Centre | Croxton Road | | Thetford | Norfolk | IP24 1JD | 01842 760 301 | pharmacy.faw63@nhs.net |
| FXV28 | Day Lewis Pharmacy | 54 Springfield Road | | Gorleston-On-Sea | Great Yarmouth | Norfolk | NR31 6AD | 01493 662 035 | pharmacy.fxv28@nhs.net |
| FR554 | Day Lewis Pharmacy | Newtown Surgery | 147 Lawn Avenue | | Great Yarmouth | Norfolk | NR30 1QP | 01493 842 737 | pharmacy.fr554@nhs.net |
| FW516 | Drayton Pharmacy | Drayton Medical Practice | Manor Farm Close | Drayton | Norwich | Norfolk | NR8 6EE | 01603 262 620 | pharmacy.fw516@nhs.net |
| FXR66 | Dye's Pharmacy | 67 North Walsham Road | | Old Catton | Norwich | Norfolk | NR6 7QA | 01603 484 048 | pharmacy.fxr66@nhs.net |
| FAT07 | East Harling Pharmacy | Memorial Green | | East Harling | Norwich | Norfolk | NR16 2ND | 01953 717 207 | pharmacy.fat07@nhs.net |
| FQT84 | Fakenham Pharmacy | Meditrina House | Trinity Road | | Fakenham | Norfolk | NR21 8SY | 01328 850 301 | pharmacy.fqt84@nhs.net |
| FTW58 | Greyfriars Pharmacy | 5 Greyfriars Way | | | Great Yarmouth | Norfolk | NR30 2QE | 01375 859409 | pharmacy.ftw58@nhs.net |
| FHC61 | Hado Pharmacy | 66 Mount Street | | | Diss | Norfolk | IP22 4QQ | 01379 644 001 | pharmacy.fhc61@nhs.net |
| FWH40 | Halls The Chemist | 85 Saddlebow Road | South Lynn | | King's Lynn | Norfolk | PE30 5BH | 01553 774999 | pharmacy.fwh40@nhs.net |
| FXL27 | Hamblyn's Pharmacy | 29 Noble Close | Heartsease Estate | | Norwich | Norfolk | NR7 9RJ | 01603 434 890 | pharmacy.fxl27@nhs.net |
| FKA86 | Hopton Pharmacy | 1 Warren Road | | Hopton-On-Sea | Great Yarmouth | Norfolk | NR31 9BN | 01502 733 876 | pharmacy.fka86@nhs.net |
| FVQ71 | Hunts Pharmacy | 205 Plumstead Road | | | Norwich | Norfolk | NR1 4AB | 01603 433 654 | pharmacy.fvq71@nhs.net |
| FRP25 | Hurn Chemist Ltd | Cringleford Surgery | Cantley Lane | Cringleford | Norwich | Norfolk | NR4 6TA | 01603 455 811 | pharmacy.frp25@nhs.net |
| FEN53 | Hurn Chemists | 143 Unthank Rd | | | Norwich | Norfolk | NR2 2PE | 01603 623 769 | pharmacy.fen53@nhs.net |
| FLG23 | Jai Chemist | 65 High Street | | | King's Lynn | Norfolk | PE30 1AY | 01553 772 828 | pharmacy.flg23@nhs.net |
| FE302 | Wellbeing Pharmacy | 19-21 Station Road North | | Belton | Great Yarmouth | Norfolk | NR31 9NF | 01493 222 299 | pharmacy.fe302@nhs.net |
| FWK09 | Kelling Pharmacy | Holt Medical Practice | Old Cromer Rd | Kelling Hpl | Holt | Norfolk | NR25 6QA | 01263 888 390 | pharmacy.fwk09@nhs.net |
| FGV20 | Key Chemists | 44 Sutton Road | Terrington St Clement | | King's Lynn | Norfolk | PE34 4PQ | 01553 829 630 | pharmacy.fgv20@nhs.net |
| FP870 | Lime Pharmacy | Grove Surgery | Grove Lane | | Thetford | Norfolk | IP24 2HY | 01842 762 913 | pharmacy.fp870@nhs.net |
| FVM19 | Lincoln Co-Op Chemists Ltd | 8 Valentine Road | | | Hunstanton | Norfolk | PE36 5DN | 01485 532 829 | pharmacy.fvm19@nhs.net |
| FD424 | Lionwood Pharmacy | 30B Wellesley Ave North | | | Norwich | Norfolk | NR1 4NT | 01603 431 595 | pharmacy.fd424@nhs.net |
| FKV43 | Lloyds Pharmacy | 6 Market Place | | Aylsham | Norwich | Norfolk | NR11 6EH | 01263 733 118 | pharmacy.fkv43@nhs.net |
| FQJ35 | Lloyds Pharmacy | Thetford Forest Retail Pk | London Road | | Thetford | Norfolk | IP24 3QL | 01842 766 942 | pharmacy.fqj35@nhs.net |
| FE814 | Lloyds Pharmacy | In-Store J Sainsbury | 1 Brazen Gate | Off Queens Road | Norwich | Norfolk | NR1 3RX | 01603 765 575 | pharmacy.fe814@nhs.net |
| FDC73 | Lloyds Pharmacy | 94 The Paddocks | | Old Catton | Norwich | Norfolk | NR6 7HS | 01603 400 337 | pharmacy.fdc73@nhs.net |
| FLF04 | Lloyds Pharmacy | 81 Middletons Lane | | Hellesdon | Norwich | Norfolk | NR6 5SR | 01603 426 943 | pharmacy.flf04@nhs.net |
| FQ856 | Lloyds Pharmacy | In-Store Pharmacy | Pound Lane Dussindale Pk | | Norwich | Norfolk | NR7 0SR | 01603 701 102 | pharmacy.fq856@nhs.net |
| FXJ07 | Lloyds Pharmacy | Caister Medical Centre | 44 West Road | Caister-On-Sea | Great Yarmouth | Norfolk | NR30 5AQ | 01493 720 809 | pharmacy.fxj07@nhs.net |
| FK248 | Lloyds Pharmacy | The Guilltross Club | Queens Square | | Attleborough | Norfolk | NR17 2AF | 01953 452 288 | pharmacy.fk248@nhs.net |
| FPF06 | Lloyds Pharmacy | 7 Church Street | | | Attleborough | Norfolk | NR17 2AH | 01953 452 112 | pharmacy.fpf06@nhs.net |
| FKW27 | Lloyds Pharmacy | 1 Priory Court | 43 St.Augustine'S Way | South Wootton | King's Lynn | Norfolk | PE30 3TE | 01553 672 989 | pharmacy.fkw27@nhs.net |
| FTE89 | Lloyds Pharmacy | Hardwick Roundabout | Hardwick Industrial Est. | | King's Lynn | Norfolk | PE30 4LR | 01553 764 615 | pharmacy.fte89@nhs.net |
| FMQ39 | Lloyds Pharmacy | 2 Chapel Lane | | Toftwood | Dereham | Norfolk | NR19 1LD | 01362 699 919 | pharmacy.fmq39@nhs.net |
| FV830 | Lloyds Pharmacy | The Orchard Surgery | Commercial Road | | East Dereham | Norfolk | NR19 1AE | 01362 692 080 | pharmacy.fv830@nhs.net |
| FKY73 | Lloyds Pharmacy | 31 Station Road | | | Sheringham | Norfolk | NR26 8RF | 01263 823 128 | pharmacy.fky73@nhs.net |
| FG801 | Lloyds Pharmacy | 51 Church Street | | | Cromer | Norfolk | NR27 9HH | 01263 512 171 | pharmacy.fg801@nhs.net |
| FTG38 | Lloyds Pharmacy | School Road | | | Drayton | Norfolk | NR8 6DW | 01603 260 350 | pharmacy.ftg38@nhs.net |
| FCH87 | Lloyds Pharmacy | 2 Mandela Close | Oak Street | | Norwich | Norfolk | NR3 3BA | 01603 765 214 | pharmacy.fch87@nhs.net |
| FA056 | Lloyds Pharmacy | William Frost Way | | Costessey | Norwich | Norfolk | NR5 0JS | 01603 746759 | pharmacy.fa056@nhs.net |
| FC679 | Lloyds Pharmacy | 22 West End Street | | | Norwich | Norfolk | NR2 4JJ | 01603 620 121 | pharmacy.fc679@nhs.net |

| | | | | | | | | | |
|-------|---|---------------------------|-----------------------|-------------------|---------------------|---------|----------|---------------|--|
| FDP86 | Lloyds Pharmacy | 262 Fakenham Road | | Taverham | Norwich | Norfolk | NR8 6AD | 01603 261 048 | pharmacy.fdp86@nhs.net |
| FKJ25 | Lloyds Pharmacy | 42 Earlham West Centre | | West Earlham | Norwich | Norfolk | NR5 8AD | 01603 451 318 | pharmacy.fkj25@nhs.net |
| FNR12 | Lloyds Pharmacy | 143-143A Colman Road | | | Norwich | Norfolk | NR4 7HA | 01603 452 887 | pharmacy.fnr12@nhs.net |
| FKH35 | Mattishall Pharmacy | 15 Dereham Road | | Mattishall | Dereham | Norfolk | NR20 3QA | 01362 858 540 | pharmacy.fkh35@nhs.net |
| FH304 | Morrisons Pharmacy | 4 Albion Way | Riverside Retail Park | | Norwich | Norfolk | NR1 1WU | 01603 766 265 | pharmacy.fh304@nhs.net |
| FM388 | Motts Pharmacy Ltd | The Chimes | Market Place | | Reepham | Norfolk | NR10 4JJ | 01603 871 738 | pharmacy.fm388@nhs.net |
| FTF42 | Natural Health Pharmacy | 117F Ipswich Road | | | Norwich | Norfolk | NR4 6LD | 01603 454 992 | pharmacy.ftf42@nhs.net |
| FWK22 | Natural Health Pharmacy | 1 St.John'S Close | Hall Road | | Norwich | Norfolk | NR1 2AD | 01603 624 539 | pharmacy.fwk22@nhs.net |
| FLE71 | Natural Health Pharmacy | 3 Kingsway | | Hemsby | Great Yarmouth | Norfolk | NR29 4JT | 01493 731 697 | pharmacy.fle71@nhs.net |
| FN670 | North Walsham Pharmacy | Birchwood Medical Pract | 20 Park Lane | | North Walsham | Norfolk | NR28 0BQ | 01692 400 921 | pharmacy.fn670@nhs.net |
| FHR55 | One Pharmacy | 28 Curtis Road | | | Norwich | Norfolk | NR6 6RB | 01603 423 423 | pharmacy.fhr55@nhs.net |
| FGF70 | Online Chemist | 82 Middleton Road | | Gorleston-On-Sea | | Norfolk | NR31 7AH | 01493 600 610 | pharmacy.fgf70@nhs.net |
| FPM72 | Pharmacyexpress | 183A King Street | | | Great Yarmouth | Norfolk | NR30 1LS | 01493 857 888 | pharmacy.fpm72@nhs.net |
| FHJ82 | Pledger Pharmacy Ltd | 205 Holt Road | | | Norsford | Norfolk | NR10 3DX | 01603 893 993 | pharmacy.fhj82@nhs.net |
| FAV25 | Rackheath Pharmacy | 1 Bernard Close | | Rackheath | Norwich | Norfolk | NR13 6QS | 01603 721 156 | pharmacy.fav25@nhs.net |
| FE205 | Rainbow Pharmacy | Langley Road | | South Wootton | King's Lynn | Norfolk | PE30 3UG | 01553 674 019 | pharmacy.fe205@nhs.net |
| FX253 | Roundwell Pharmacy | 27 Dr Torrens Way | | Old Costessey | Norwich | Norfolk | NR5 0GB | 01603 732 950 | pharmacy.fx253@nhs.net |
| FRP54 | Roys Pharmacy (Wroxham Ltd) | Forge House | Station Road | | Hoveton | Norfolk | NR12 8DB | 01603 782 131 | pharmacy.frp54@nhs.net |
| FHW56 | School Lane Pharmacy | School Lane surgery | | | Thetford | Norfolk | IP24 2AG | 01842 753361 | PHARMACY.FHW56@NHS.NET |
| FRP85 | Spixworth Pharmacy | 106B Crostwick Lane | | Spixworth | Norwich | Norfolk | NR10 3NQ | 01603 890 680 | pharmacy.frp85@nhs.net |
| FFG38 | Superdrug Pharmacy | 12 St Stephens Street | | | Norwich | Norfolk | NR1 3SA | 01603 619 179 | pharmacy.ffg38@nhs.net |
| FCT98 | Superdrug Pharmacy | 138 High Street | | | Gorleston-On-Sea | Norfolk | NR31 6QX | 01493 661 007 | pharmacy.fct98@nhs.net |
| FFT46 | T & C Hunt (Pharmacy) Ltd Bradwell Pharmacy | 2 Church Lane | | Bradwell | Great Yarmouth | Norfolk | NR31 8QW | 01493 602 401 | pharmacy.fft46@nhs.net |
| FRW99 | T & C Hunt (Pharmacy) Ltd Central Pharmacy | Central Surgery | Sussex Road | | Gorleston-On-Sea | Norfolk | NR31 6QB | 01493 655 521 | pharmacy.frw99@nhs.net |
| FK795 | T & C Hunt (Pharmacy) Ltd Magdalen Pharmacy | 77 Magdalen Way | | Gorleston-On-Sea | Great Yarmouth | Norfolk | NR31 7AA | 01493 655 020 | pharmacy.fk795@nhs.net |
| FAM13 | Tanner Street Pharmacy | 1 Tanner Court | Tanner Street | | Thetford | Norfolk | IP24 2BQ | 01842 754 590 | pharmacy.fam13@nhs.net |
| FXX05 | Tesco Instore Pharmacy | Tesco Superstore | Norwich Road | | Thetford | Norfolk | IP24 2RL | 01842 739 547 | pharmacy.fxx05@nhs.net |
| FQP37 | Tesco Instore Pharmacy | Tesco Superstore | Blue Boar Lane | Sprowston | Norwich | Norfolk | NR7 8AB | 01603 605 697 | pharmacy.fqp37@nhs.net |
| FEK84 | Tesco Instore Pharmacy | Pasteur Road | | Southtown | Great Yarmouth | Norfolk | NR31 0DW | 01493 257020 | pharmacy.fek84@nhs.net |
| FPX90 | Tesco Instore Pharmacy | Tesco Superstore | Kingston Road | | Dereham | Norfolk | NR19 1WB | 01362 609 847 | pharmacy.fpx90@nhs.net |
| FCW27 | Theatre Royal Pharmacy | 27 Theatre Street | | | Dereham | Norfolk | NR19 2EN | 01362 654 326 | pharmacy.fcw27@nhs.net |
| FNK33 | Thorpe Health Centre Pharmacy | The Health Centre | St. William'S Way | Thorpe St. Andrew | Norwich | Norfolk | NR7 0AJ | 01603 439 239 | pharmacy.fnk33@nhs.net |
| FAD81 | Total Health Pharmacy | 14 Gregor Shanks Way | | Watton | Thetford | Norfolk | IP25 6FA | 01953 881 157 | pharmacy.fad81@nhs.net |
| FXE50 | Town Pharmacy | 171 King Street | | | Great Yarmouth | Norfolk | NR30 2PA | 01493 856 970 | pharmacy.fxe50@nhs.net |
| FQM87 | Vauxhall Street Pharmacy | 22 Suffolk Square | Vauxhall Street | | Norwich | Norfolk | NR2 2AA | 01603 626 178 | pharmacy.fqm87@nhs.net |
| FLW94 | Watlington Pharmacy | Watlington Medical Centre | Rowan Close | | Watlington | Norfolk | PE33 0TU | 01553 811 045 | pharmacy.flw94@nhs.net |
| FDR30 | Well Acle - The Street | High Street | | | Acle | Norfolk | NR13 3DY | 01493 750 502 | pharmacy.fdr30@nhs.net |
| FPQ65 | Well Bradwell - Millwood Surgery | Co-Op Pharmacy | Mill Lane | | Bradwell | Norfolk | NR31 8HS | 01493 603 573 | pharmacy.fpq65@nhs.net |
| FFM40 | Well Brundall - The Street | 118-120 The Street | | Brundall | Norwich | Norfolk | NR13 5LP | 01603 713 120 | pharmacy.ffmpeg40@nhs.net |
| FFY88 | Well Diss - Market Place | 11 Market Place | | | Diss | Norfolk | IP22 4AB | 01379 642 053 | pharmacy.fvy88@nhs.net |
| FC508 | Well Fakenham - Holt Road | Lidl Retail Park | Holt Road | | Fakenham | Norfolk | NR21 8JG | 01328 851 944 | pharmacy.fc508@nhs.net |
| FJA58 | Well Gorleston - Magdalen Way | Magdalen Way | | | Gorleston-On-Sea | Norfolk | NR31 7AA | 01493 661 118 | pharmacy.fja58@nhs.net |
| FK846 | Well Gorleston-On-Sea - Lowestoft Road | 8 Lowestoft Road | | Gorleston-On-Sea | Great Yarmouth | Norfolk | NR31 6LY | 01493 668 097 | pharmacy.fk846@nhs.net |
| FF028 | Well King's Lynn - Fairstead Estate | 6 Centre Point | | Fairstead | King's Lynn | Norfolk | PE30 4SR | 01553 763 200 | pharmacy.ff028@nhs.net |
| FMK36 | Well King's Lynn - Gayton Road Hc | Gayton Road Health Centre | Gayton Road | | King's Lynn | Norfolk | PE30 4DY | 01553 766 140 | pharmacy.fmk36@nhs.net |
| FW594 | Well King's Lynn - Loke Road | 38 Loke Road | | | King's Lynn | Norfolk | PE30 2AB | 01553 761 810 | pharmacy.fw594@nhs.net |
| FV834 | Well Long Stratton - The Angel Site | The Angel Site | The Street | | Long Stratton | Norfolk | NR15 2XJ | 01508 530 303 | pharmacy.fv834@nhs.net |
| FTE84 | Well Martham - The Medical Centre | The Medical Centre | Hemsby Road | | Martham | Norfolk | NR29 4QG | 01493 740 388 | pharmacy.fte84@nhs.net |
| FNE95 | Well North Walsham - Market Place | 11 Market Place | | | North Walsham | Norfolk | NR28 9BP | 01692 402 103 | pharmacy.fne95@nhs.net |
| FQJ81 | Well Norwich - Aylsham Road | 323 Aylsham Road | | | Norwich | Norfolk | NR3 2AB | 01603 487 483 | pharmacy.fqj81@nhs.net |
| FJ754 | Well Ormesby - Cromer Road | 2 The Folly | Cromer Road | | Ormesby St.Margaret | Norfolk | NR29 3RH | 01493 384 000 | pharmacy.fj754@nhs.net |
| FCY04 | Well Pharmacy | 46 High Street | | | Caister-On-Sea | Norfolk | NR30 5EP | 01493 720 469 | pharmacy.fcy04@nhs.net |
| FKE72 | well Pharmacy | Cobholm & Lichfield M Ctr | Pasteur Road | | Great Yarmouth | Norfolk | NR31 0DW | 01493 604 587 | pharmacy.fke72@nhs.net |

| | | | | | | | | | |
|-------|--------------------------------|------------------------------|-----------------------------------|-------------|------------------|---------|----------|---------------|--|
| FN077 | Well Poringland - The Street | 16-18 The Street | | Poringland | Norwich | Norfolk | NR14 7JR | 01508 495 348 | pharmacy.fn077@nhs.net |
| FW475 | Well Swaffham - Market Place | 38 Market Place | | | Swaffham | Norfolk | PE37 7QH | 01760 721 216 | pharmacy.fw475@nhs.net |
| FCF83 | Well Wymondham - Market Street | 47-47A Market Street | | | Wymondham | Norfolk | NR18 0AJ | 01953 602 115 | pharmacy.fcf83@nhs.net |
| FD568 | Welle Ltd | Upwell Health Centre | Townley Close | | Upwell | Norfolk | PE14 9BT | 01945 774934 | pharmacy.fd568@nhs.net |
| FVX25 | Willows Pharmacy | 2 Old Church Road | Terrington St John | | King's Lynn | Norfolk | PE14 7XA | 01945 882280 | pharmacy.fvx25@nhs.net |
| FXC38 | Willows Pharmacy | 15 Frazers Yard | | | Aylsham | Norfolk | NR11 6FB | 01263 735 025 | pharmacy.fxc38@nhs.net |
| FXX52 | Willows Pharmacy | Downham Market Health Ctr | Paradise Road | | Downham Market | Norfolk | PE38 9JE | 01366 386 500 | pharmacy.fxx52@nhs.net |
| FJN54 | Woodgrove Pharmacy | 7 Woodgrove Parade | Catton Grove Road | | Norwich | Norfolk | NR3 3NS | 01603 419 966 | pharmacy.fjn54@nhs.net |
| FL369 | Woodside Pharmacy | Thorpewood Medical Centre | 140 Woodside Road | | Norwich | Norfolk | NR7 9QL | 01603 300 800 | pharmacy.fl369@nhs.net |
| FGH54 | Your Local Boots Pharmacy | 29-31 King Street | | | Thetford | Norfolk | IP24 2AP | 01842 752 371 | pharmacy.fgh54@nhs.net |
| FTM69 | Your Local Boots Pharmacy | 1 Chaston Place | 29 High Street | Watton | Thetford | Norfolk | IP25 6XE | 01593 881 258 | pharmacy.ftm69@nhs.net |
| FAR67 | Your Local Boots Pharmacy | 34-36 London Street | | | Norwich | Norfolk | NR2 1LD | 01603 621 295 | pharmacy.far67@nhs.net |
| FAV81 | Your Local Boots Pharmacy | University Of East Anglia | Bluebell Road | | Norwich | Norfolk | NR4 7LG | 01603 505 629 | pharmacy.fav81@nhs.net |
| FDH21 | Your Local Boots Pharmacy | 11-12 Anglia Square | | | Norwich | Norfolk | NR3 1DY | 01603 622 524 | pharmacy.fdh21@nhs.net |
| FE181 | Your Local Boots Pharmacy | Unit 5 | Riverside Retail Park | Albion Way | Norwich | Norfolk | NR1 1WR | 01603 662 894 | pharmacy.fe181@nhs.net |
| FKK18 | Your Local Boots Pharmacy | The Castle Mall Shop.Ctr. | | | Norwich | Norfolk | NR1 3DD | 01603 767 970 | pharmacy.fkk18@nhs.net |
| FP850 | Your Local Boots Pharmacy | Wessex Street | | | Norwich | Norfolk | NR2 2TJ | 01603 618 936 | pharmacy.fp850@nhs.net |
| FQ286 | Your Local Boots Pharmacy | 124 Merchants Hall | Lower Ground | Chapelfield | Norwich | Norfolk | NR2 1SH | 01603 629 208 | pharmacy.fq286@nhs.net |
| FQ859 | Your Local Boots Pharmacy | Eaton Centre | Church Lane | Eaton | Norwich | Norfolk | NR4 6NU | 01603 458 711 | pharmacy.fq859@nhs.net |
| FVN30 | Your Local Boots Pharmacy | 78 Hall Road | | | Norwich | Norfolk | NR1 3HP | 01603 610 138 | pharmacy.fvn30@nhs.net |
| FAP54 | Your Local Boots Pharmacy | 19 High Street | | | Hunstanton | Norfolk | PE36 5AB | 0148 532 228 | pharmacy.fap54@nhs.net |
| FDD96 | Your Local Boots Pharmacy | 44-46 Station Road | | Heacham | King's Lynn | Norfolk | PE31 7EY | 01485 570 297 | pharmacy.fdd96@nhs.net |
| FQ160 | Your Local Boots Pharmacy | 1 Jubilee Court | Hunstanton Road | | Dersingham | Norfolk | PE31 6HH | 01485 540 792 | pharmacy.fq160@nhs.net |
| FQP45 | Your Local Boots Pharmacy | Willow Wood Surgery | Aslake Close | Sprowston | Norwich | Norfolk | NR7 8ET | 01603 426 887 | pharmacy.fqp45@nhs.net |
| FFY77 | Your Local Boots Pharmacy | Coliseum Precinct | High Street | | Gorleston-On-Sea | Norfolk | NR31 6QX | 01493 662 354 | pharmacy.ffy77@nhs.net |
| FAG01 | Your Local Boots Pharmacy | Unit E1 Gapton HI Rtl Pk | Gapton Hill Road | | Great Yarmouth | Norfolk | NR31 0NL | 01493 663 314 | pharmacy.fag01@nhs.net |
| FV898 | Your Local Boots Pharmacy | 3 Market Gates | | | Great Yarmouth | Norfolk | NR30 2AX | 01493 859 484 | pharmacy.fv898@nhs.net |
| FR791 | Your Local Boots Pharmacy | Wymondham Medical Centre | Postmill Close | | Wymondham | Norfolk | NR18 0RF | 01953 601 772 | pharmacy.fr791@nhs.net |
| FT627 | Your Local Boots Pharmacy | 4 The Market Place | | Hingham | Norwich | Norfolk | NR9 4AF | 01953 851 759 | pharmacy.ft627@nhs.net |
| FW090 | Your Local Boots Pharmacy | 35 Great Melton Road | | Hethersett | Norwich | Norfolk | NR9 3AB | 01603 810 906 | pharmacy.fw090@nhs.net |
| FFN78 | Your Local Boots Pharmacy | The Old School | The Common | Mulbarton | Norwich | Norfolk | NR14 8AE | 01508 570 770 | pharmacy.ffn78@nhs.net |
| FA671 | Your Local Boots Pharmacy | Unit A3 | Hardwick Retail Park | | King's Lynn | Norfolk | PE30 4NA | 01553 775 315 | pharmacy.fa671@nhs.net |
| FCF31 | Your Local Boots Pharmacy | 94-96 High Street | | | King's Lynn | Norfolk | PE30 1BL | 01553 772 427 | pharmacy.fcf31@nhs.net |
| FL272 | Your Local Boots Pharmacy | Southgates Medical Centre | 41 Goodwins Road | | King's Lynn | Norfolk | PE30 5QX | 01553 819 730 | pharmacy.fl272@nhs.net |
| FDD08 | Your Local Boots Pharmacy | 35 Market Place | | | Dereham | Norfolk | NR19 2AP | 01362 692 793 | pharmacy.fdd08@nhs.net |
| FMA27 | Your Local Boots Pharmacy | 21 High Street | | | Holt | Norfolk | NR25 6BN | 01263 712 160 | pharmacy.fma27@nhs.net |
| FRD48 | Your Local Boots Pharmacy | 46-48 High Street | | | Sheringham | Norfolk | NR26 8DT | 01263 824 070 | pharmacy.frd48@nhs.net |
| FXJ37 | Your Local Boots Pharmacy | 7-10 Market Place | | | Fakenham | Norfolk | NR21 9BG | 01328 862 019 | pharmacy.fxj37@nhs.net |
| FAV53 | Your Local Boots Pharmacy | 54-56 Church Street | | | Cromer | Norfolk | NR27 9HH | 01263 512 231 | pharmacy.fav53@nhs.net |
| FK436 | Your Local Boots Pharmacy | 13 Market Place | | | North Walsham | Norfolk | NR28 9BP | 01692 402 092 | pharmacy.fk436@nhs.net |
| FQ736 | Your Local Boots Pharmacy | 68 High Street | | | Stalham | Norfolk | NR12 9AS | 01692 580 329 | pharmacy.fq736@nhs.net |
| FGD89 | Your Local Boots Pharmacy | 93 Aylsham Road | | | Norwich | Norfolk | NR3 2HW | 01603 486 504 | pharmacy.fgd89@nhs.net |
| FKJ13 | Your Local Boots Pharmacy | Lawson Road Health Centre | Lawson Road | | Norwich | Norfolk | NR3 4LE | 01603 414 064 | pharmacy.fkj13@nhs.net |
| FMF36 | Your Local Boots Pharmacy | Magdalen Medical Practice | Lawson Road | | Norwich | Norfolk | NR3 4LF | 01603 416 302 | pharmacy.fmf36@nhs.net |
| FLV29 | Your Local Boots Pharmacy | 9 Market Place | | | Diss | Norfolk | IP22 4AB | 01379 642 436 | pharmacy.flv29@nhs.net |
| FMA27 | Your Local Boots Pharmacy | 4 High Street | | Loddon | Norwich | Norfolk | NR14 6AH | 01508 520 246 | pharmacy.fma27@nhs.net |
| FXM05 | Your Local Boots Pharmacy | 17 The Thoroughfare | | | Harleston | Norfolk | IP20 9AH | 01379 852 338 | pharmacy.fxm05@nhs.net |
| FDM43 | Your Local Boots Pharmacy | 37 Market Place | | | Swaffham | Norfolk | PE37 7LA | 01760 721 208 | pharmacy.fdm43@nhs.net |
| FFK32 | Your Local Boots Pharmacy | 11-13 Wales Court | | | Downham Market | Norfolk | PE38 9JZ | 01366 382 345 | pharmacy.ffc32@nhs.net |
| FCQ45 | Your Local Boots Pharmacy | 562A Dereham Road | | | Norwich | Norfolk | NR5 8TU | 01603 454 701 | pharmacy.fcq45@nhs.net |
| FWH68 | Your Local Boots Pharmacy | Unit D, Longwater Ret.Pk | Alex Moorhouse Way | | New Costessey | Norfolk | NR5 0JT | 01603 740 359 | pharmacy.fwh68@nhs.net |
| FY734 | Your Local Boots Pharmacy | Bowthorpe Main Centre | | Bowthorpe | Norwich | Norfolk | NR5 9HA | 01603 748 465 | pharmacy.fy734@nhs.net |
| FJ308 | Universal Pharmacy | 2-3 Becon House, Turbine Way | Echotech Innovation Business Park | | Swaffham | Norfolk | PE37 7XJ | 01760 336774 | pharmacy.fj308@nhs.net |